

**DOCUMENTS
ON DEPOSIT**



**These documents should
remain available for public
inspection
until
14th January 2019**

**THE KENT COUNTY COUNCIL
(STAPLESTREET ROAD, DUNKIRK, BOROUGH OF SWALE)
(WEIGHT RESTRICTION) ORDER 2018**

Road Traffic Regulation Act 1984

PUBLIC NOTICE



In the Borough of Swale

THE KENT COUNTY COUNCIL (STAPLESTREET ROAD, DUNKIRK, BOROUGH OF SWALE) (WEIGHT RESTRICTION) ORDER 2018

Road Traffic Regulation Act 1984

Kent County Council acting as the local Traffic Authority and in exercise of its powers under Sections 1, 2 and 3(2) of the Road Traffic Regulation Act 1984 (hereinafter referred to as 'the Act') as amended, and of all other enabling powers and after consultation with the Chief Officer of Police in accordance with Part III of Schedule 9 to the Act of 1984, hereby make the following Order: -

The general effect of this Order is to prevent any goods vehicles with a maximum permissible laden weight of which exceeds 7.5Tonnes to proceed in those lengths of road specified in the Schedules of this Order. Exemptions are provided in the Order for; access to land & properties, permit holders, vehicles engaged agricultural activities, emergency services, authorities in pursuance of statutory powers and vehicles engaged in such building operations as maintenance, improvement or demolition. Full details of the exemptions are provided in the Articles of the Order.

The length of road subject to a 7.5Tonne Weight Restriction as stated below

Staplestreet Road, Dunkirk; from its junction with Dawes Road, southwards then in a north-westerly direction to its junction with The Street.

A statement of the Council's reasons for making the proposed Order, a map indicating the location and the effect and a copy of any other Orders which will be amended by the proposed Order may be examined on Mondays to Friday at The Kent County Council, Sessions House, Maidstone, ME14 1XQ, at The Kent County Council, Kent Highway & Transportation, Ashford Highway Depot, Henwood Industrial Estate, Unit 4 Javelin Way, Ashford, Kent TN24 8AD, and at Swale House East Street, Sittingbourne, Kent ME10 3HT during normal office hours or viewed online at www.consultations.kent.gov.uk.

If you wish to offer support or object to the proposed Order you should send the grounds in writing to The TRO Co-ordinator, Schemes Planning & Delivery Team, Highways, Transportation & Waste, Kent County Council, Ashford Highway Depot, Henwood Industrial Estate, Javelin Way, Ashford, TN24 8AD or by email to TRO@kent.gov.uk by 12 noon Monday 14th January 2019.

Simon Jones

Director

Highways, Transportation & Waste

STATEMENT of REASON



In the Borough of Swale

THE KENT COUNTY COUNCIL (STAPLESTREET ROAD, DUNKIRK, BOROUGH OF SWALE) (WEIGHT RESTRICTION) ORDER 2018

Road Traffic Regulation Act 1984

Kent County Council acting as the local Traffic Authority and in exercise of its powers intends to make the proposed Order to prohibit any goods vehicle with a maximum laden weight capable of exceeding 7.5Tonne to proceed in the various roads described in the Order.

The recommendation to make the Order is to avoid the potential of large vehicles attempting to use less suitable routes and to reduce the amount of unnecessary through traffic by large vehicles to prevent danger to persons especially pedestrians, prevent damage to the roads and buildings and preserving the amenities of the area in which the road runs.

The scheme and its objectives meet with one of the central themes in Kent's Local Transport Plan 3 Enjoying Life in Kent (Improve Quality of Life) and Objective 3 of Kent's Freight Action Plan "To effectively manage the routing of HGV traffic to ensure that such movements remain on the Strategic Road Network for as much of their journey as possible" and Objective 4 "To take steps to address problems caused by freight traffic to communities".

Dated: 3rd December 2018

Nikola Floodgate
Schemes Planning and Delivery Manager

THE KENT COUNTY COUNCIL
(STAPLESTREET ROAD, DUNKIRK, BOROUGH OF SWALE)
(WEIGHT RESTRICTION) ORDER 2018

ROAD TRAFFIC REGULATION ACT 1984

The Kent County Council acting as the local Traffic Authority and in exercise of its powers under Sections 1, 2, 3, 4, 5, 10(2) and 124 to the Road Traffic Regulation Act 1984 (hereinafter referred to as 'the Act'), as amended, and of all other enabling powers and after consultation with the Chief Officer of Police in accordance with Part III of Schedule 9 to the Act of 1984, hereby make the following Order:-

7.5 TONNE WEIGHT RESTRICTION

1. Save as provided in Article 3 of this Order, no person shall, except upon the direction or with the permission of a police constable in uniform cause any goods vehicle with a maximum permissible laden weight of which exceeds 7.5Tonnes to proceed in Staplestreet Road, Dunkirk from its junction with Dawes Road, southwards, then in a north-westerly direction to its junction with The Street.
2. The maximum permissible laden weight of a motor vehicle is the gross weight indicated on the plate displayed on that motor vehicle as required by Regulation 70 and Schedule 10, Motor Vehicle (Construction and Use) Regulations 1986 (Ministry Plate) or in the event such a plate is not displayed the gross weight for Great Britain, displayed on the vehicle as required by Regulation 66 and Schedule 8, Motor Vehicle (Construction and Use) Regulations 1986.
3. Nothing in Article 1 of this Order shall apply so as to prevent any person from causing or permitting a vehicle to proceed in the length of roads referred to in that Article if the vehicle is being used: -
 - (a) in connection with any building operation; any maintenance, improvement or demolition in or adjacent to that length of road, the removal of any obstruction to traffic in the road or reconstruction of the length of road; or the laying, erection, or alteration or repair in or adjacent to that length of road of any sewer, or of any main pipe or apparatus for the supply of gas, water or electricity or of telecommunications apparatus as defined in Schedule 2 of the Telecommunications Act 1984;
 - (b) is being used in connection with police, fire brigade or ambulance or civil defence purposes.
 - (c) is being used as a public service vehicle within the meaning of Section 1 of the Public Passenger Vehicles Act 1981;
 - (d) is being used in the service of the Council in pursuance of their statutory powers or duties;
 - (e) is being used in connection with the conveyance of persons, goods or merchandise to or from any premises situated on or adjacent to the road specified in the schedule 1;
 - (f) is being used for the purposes of agriculture or for the conveyance or haulage of timber;
 - (g) is displaying in a conspicuous position on the vehicle a certificate issued by the Council stating that the vehicle is exempt from the restriction contained in that Article.

4. The restrictions imposed by this Order shall be in addition to and not in derogation of any restrictions or requirements imposed by any regulations made or having effect as if made under the Act of 1984 or by or under any other enactment.

CITATION AND COMMENCEMENT

5. This Order may be cited as “The Kent County Council (Staplestreet Road, Dunkirk, Borough of Swale) (Weight Restriction) Order 2018” (‘this Order’) and shall come into operation on the ** day of ***** 2019.

GIVEN under the Common Seal of the Kent County Council

This day of 2019

**THE COMMON SEAL OF THE
KENT COUNTY COUNCIL**

was hereunto affixed in the
presence of: -

Authorised Signatory

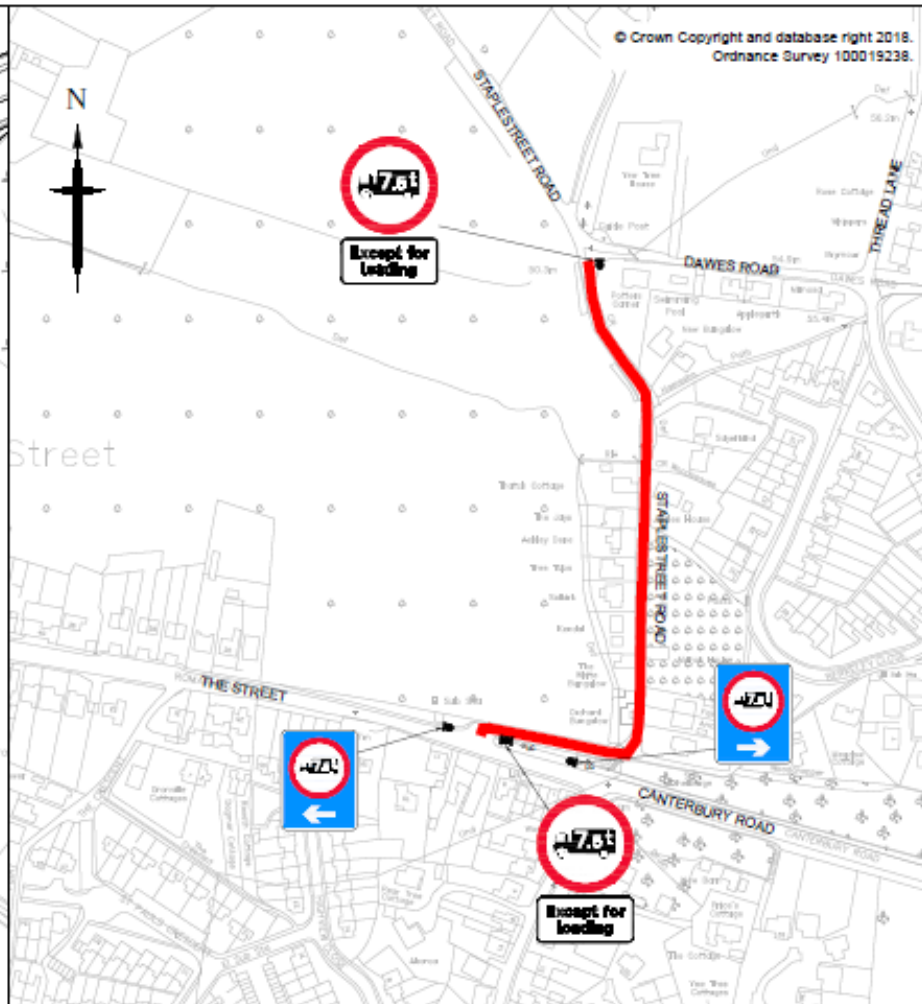

PROPOSED 7.5T RESTRICTION					
0	05/19/2018	FIRST ISSUE	AMP	PB	PB
Rev	Revision Date	Purpose of revision	Drawn	Checked	Agreed

Kent County Council
 Ashford Highway Dept
 Highwood Road Ashford
 Ashford TN24 8ND
 Tel: 03000 414191

Project	Staplestreet Road, Dunkirk, Faversham
Drawing title	Proposed 7.5T Restriction Consultation Plan

This drawing is not to be used in whole or part other than for the intended purpose and project as defined on the drawing. Refer to the contract for full terms and conditions.		
Drawing status: CONSULTATION		
Scale	NTS at A3	Do not scale
Drawing number	StaplestreetRoad/HGVs/004	Rev: 0